PRODUCED BY AN AUTODESK EDUCATIONAL PRODUCT

NOTE

1. FOR GENERAL NOTES , KEY TO SYMBOLS , OTHER NATATIONS , KEY TO FINISHES , ABBREVIATIONS AND SPECIAL NOTES REFER DRG.NO. C1607/ARU/AR/PS-01
2. THIS DRAWING IS TO BE READ IN CONJUNCTION WITH DRG. NO .C1607/ARU/AR/PS-01,02,03,04,05,06,07,08,09,10,11,12,13,DW-01,03,DE-01,02,03,04,05,06,07,08,09,10,11,12,13,14,15,16,17,18,19,20,21,22,23 24,25,26,27,28,29,30,31,32,33,34,35,36,37,38,39 OTHER RESPECTIVE ARCHITECTURAL DRAWINGS.

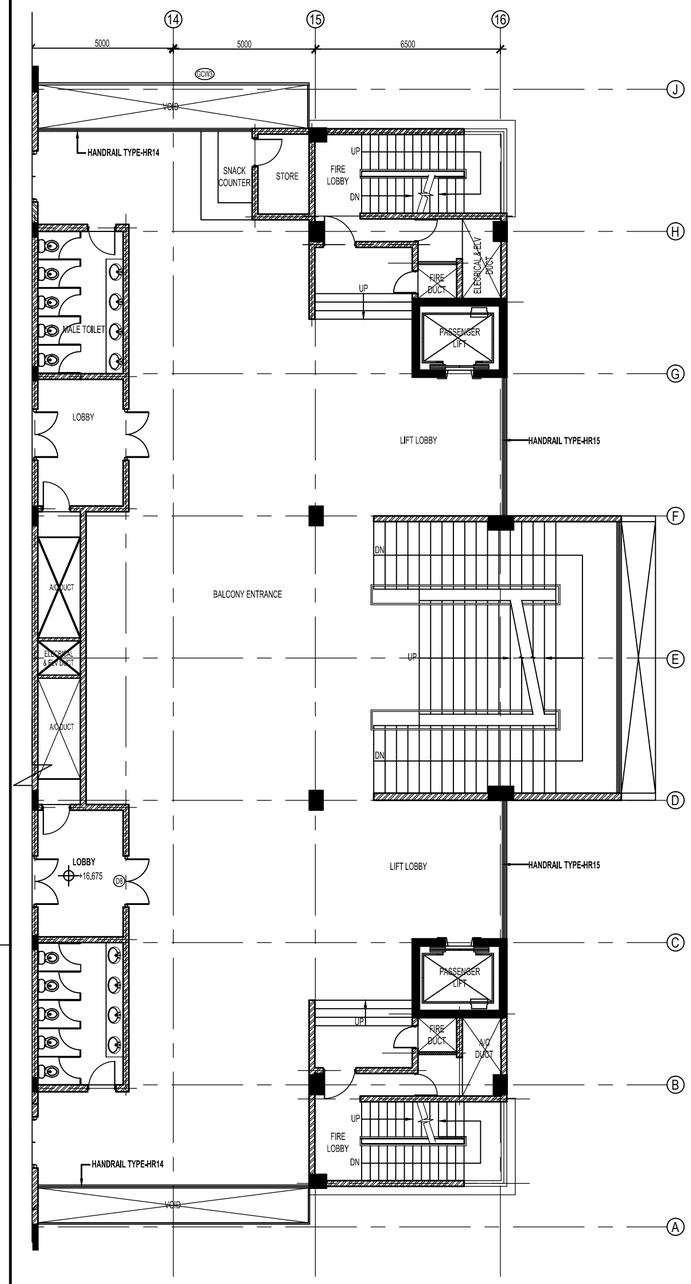

PLAN AT LEVEL + 16.675

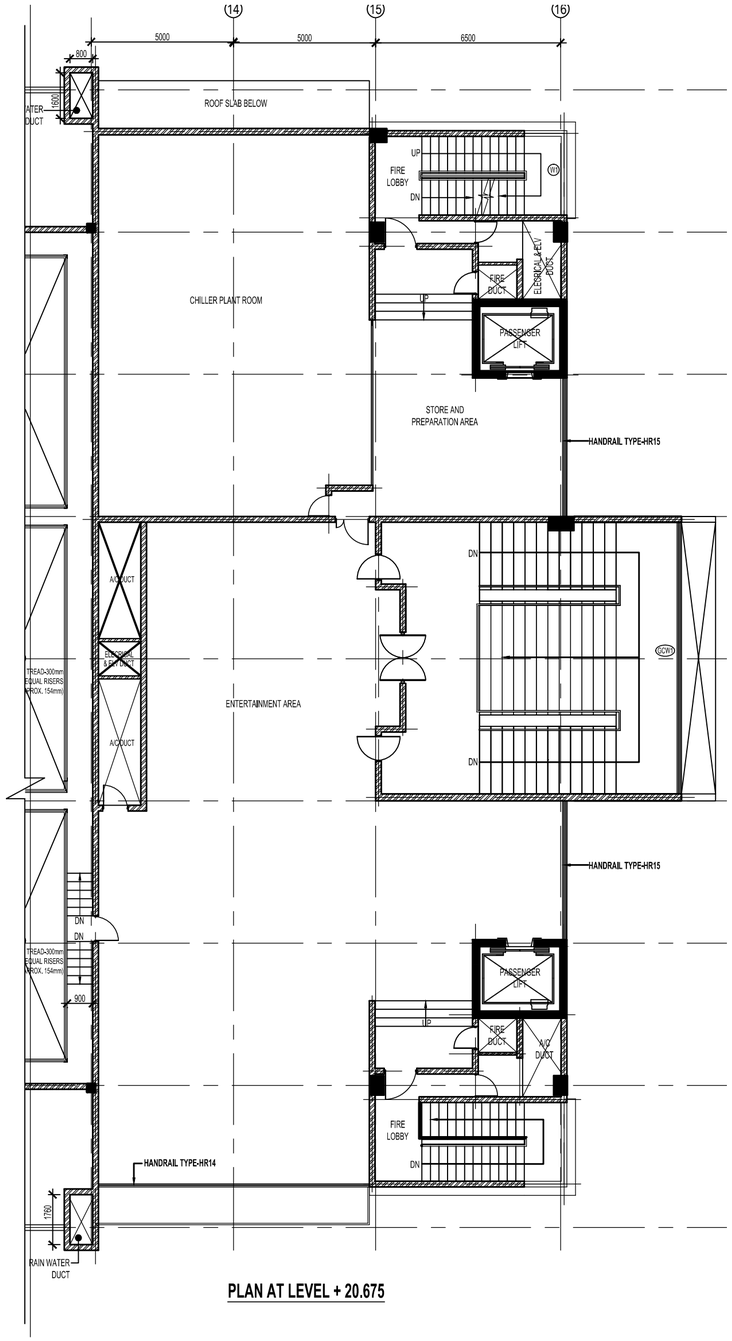

PLAN AT LEVEL + 20.675

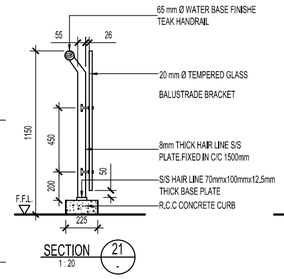

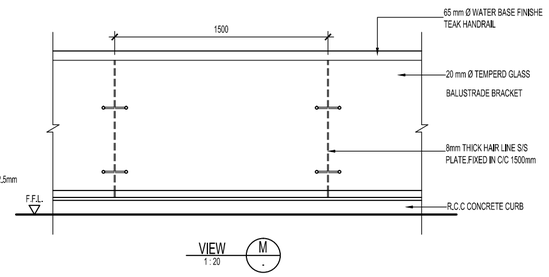

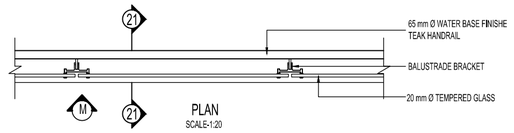

HANDRAIL TYPE - HR 14

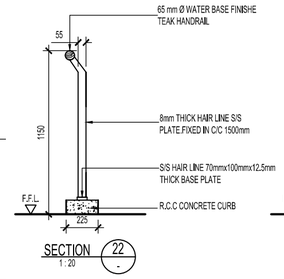

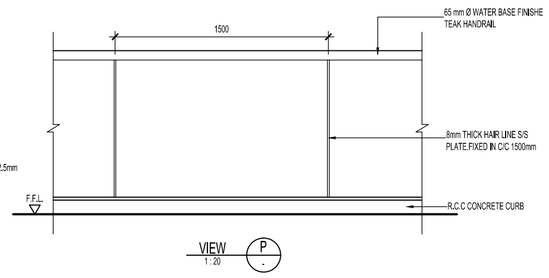

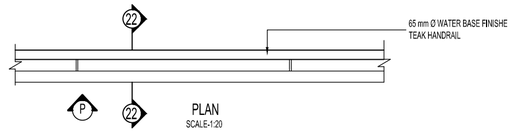

HANDRAIL TYPE - HR 15

Design Review & detail

CENTRAL ENGINEERING CONSULTANCY BUREAU

Head Office
415, Bauddhaloka Mawatha,
Colombo-07, Sri Lanka.
Tel. 0094-11-2668800, Fax. 0094-11-2687369
E-Mail cecb@slt.lk

Project office
UNIT unit
Tel. tel
Fax. Fax
E-mail email

Design

DG5®
The Design Group Five International (Pvt) Ltd
Chartered Architects and Engineers
3 Anderson Rd I Colombo 5 I Sri Lanka I www.dgfive.lk

THE DEMOCRATIC SOCIALIST REPUBLIC OF SRI LANKA
GENERAL SIR JOHN KOTHALAWALA DEFENCE UNIVERSITY

Project: DESIGN, CONSULTANCY & SUPERVISION ON REMAINING CONSTRUCTION WORKS OF KDU

Title: DETAILS OF HANDRAILS

Rev.	Date	Desd.	Description	Drwn.	Chk'd	App'd

Detailed	A.M.N.N.	
Checked	A.D.C.	
Drawn	T.M.K.	
Checked	Y.G.R.	
Submitted	Y.G.R.	
Sheet Size	A1	Drawing No. C1607/ARU/AR/DE-40

Recommended - DGM(Archi)
Approved - AGM(Archi)
Scale:- AS SHOWN Date:- 04.03.2022
CAD File:- D/OFFICE DWG/KDU
Status: CON
Rev. No. -

PRODUCED BY AN AUTODESK EDUCATIONAL PRODUCT
PRODUCED BY AN AUTODESK EDUCATIONAL PRODUCT
PRODUCED BY AN AUTODESK EDUCATIONAL PRODUCT