



01 / 09 / 2022

## **INVITATION TO BID AND GENERAL CONDITIONS OF TENDER**

1. The Vice Chancellor of the General Sir John Kotelawala Defence University, as the Chairman, Department Procurement Committee invites Bid/s from prospective Bidders for supply of **items listed in the schedule in Annex "A". The relevant specifications of the items are indicated in Annex "B".**

2. **CLOSING DATE & TIME.** The tender will close at 1000 hrs on 20 / 09 / 2022. Any Bid submitted after the closing time of the tender will be rejected & unopened such bids will be returned to the bidder.

3. **VALIDITY OF BID.** The bid submitted under this tender **must be valid for a period of 60 days from the date of closing of tender.**

4. (a) **BID BOND / GUARANTEE.** If the quoted bid value exceeds Rs: 2,000,000.00, such Bids should be accompanied with 1% of Bid Value as "on demand" and "unconditional" Bid Bond/Guarantee for a sum of Rs: ..... in the format given in Annex "C" through a recognized local Bank or Insurance Company registered in Sri Lanka which is authorized by the Insurance Board of Sri Lanka to issue such Bid Guarantees. All Bid Bond/Guarantees should be valid for at least 30 days more than the validity period of bids, ie, for 150 days from the date of Bid opening. **Cheques will not be accepted as Bid Guarantee.**

(b) Submission of insufficient Bid Bond/Guarantee value or period will be considered as a "**major deviation**" and such offer will not be considered for further procurement action and will be rejected.

5. **VALUE ADDED TAX.** The Bidders who bid for locally delivered items must have the VAT registration. The VAT portion must be shown separately in the price schedule in Annex "A" and VAT registration number must be indicated. If the quoted item is exempted from VAT or Bidding Company is not liable for VAT, reference number and date of relevant Act number/Gazette notification/a certificate (as applicable) **issued for the current financial year** from the Commissioner General of Inland Revenue to that effect should be submitted along with the Bid.

6. **BID SUBMISSION.** The **bidder must duly sign at the last page (before Annexes) of this document** indicating the name of the signatory and the name of the company & place the company common seal to confirm the acceptance of tender conditions. **The Bid/s that do not include authorized signature will be rejected.** The Bid/s duly signed by the bidder enclosed and sealed in an appropriate cover addressed to the following address should be sent by registered post or could be deposited in the **appropriate tender box placed at General Sir John Kotelawala Defence University, Kandawala Estate, Ratmalana** (at the Main Entrance of General Sir John Kotelawala Defence University) on or before the time & date specified for the closing of tender. **The tender reference number, date & time of closing tender should be indicated & underlined at the top left corner of the envelop.**

**Tender Ref No** : .....  
**Closing Date & Time** : .....

The Chairman,  
Department Procurement Committee,  
General Sir John Kotelawala Defence University,  
Kandawala Estate, Ratmalana,  
Sri Lanka.

7. The Bid/s must be submitted in the attached schedule of prices in Annex "A" as applicable. However, bidders could use similar formats prepared with their own letter heads with all the details mentioned therein and submit in **three copies along with duly signed copy of a General Conditions of tender.** The Bid/s must contain **Technical Literature, Pamphlets, Drawings and Quality Standard Certificate** etc necessary to determine characteristics of items offered and in case of Machinery/Vehicles & Equipment, servicing and workshop data/after sales service, back up facilities or any other facilities provided by the supplier.

## **SUBMISSION OF SAMPLES/PAYMENT OF TESTING CHARGES.**

When it is required to submit samples, **every offer** must be accompanied with pre - marked samples. The marking of samples **indicating the Bidder & Offer number** must be done and the samples must be handed over to the officer at same place where tender box is placed **on or before the closing date & time of the Bid.** Samples submitted after closing time of the Bid will be rejected. The documents such as Air Way Bills etc, will not be accepted in place of samples. When the testing charges are required to be paid, bidders shall pay testing charges separately **for all offers** indicated in their bid/s.

(1) **Samples.** Please submit ..... Samples.

(2) **Testing Charges.** A sum of Rs. .... **per offer** must be paid to the Bursar of KDU, prior to the submission of bid and a copy of the receipt must be annexed to the bid. It is the responsibility of bidder to inform the Cashier of the Account Office to note the tender number on the receipt issued for such payments.

9. **BID OPENING.** All duly received bids **will be opened immediately after the scheduled closing time of Bids at the same venue.** Bidders or their accredited agents could be present at the time of opening of bids.

10. **PRICES.**

For locally delivered items (including locally manufactured items & foreign items imported by the bidders) price must be quoted in Sri Lankan Rupees, inclusive of all charges for delivery of items to General Sir John Kotelawala Defence University Ratmalana, Faculty of Allied Health Science (FAHS) Werahera and University Hospital Werahera or Southern Campus Sooriyawewa. **Unit price, VAT and Total price should be clearly indicated in schedule in Annex "A".** Other than VAT, all other type of taxes (eg : NBT, BTT, etc.) should not be indicated separately and should be included in unit price.

11. **RESTRICTED TENDERS.**

Invitation to Bids are circulated among the registered suppliers with Ministry of Defence (MOD), only bids submitted by registered suppliers will be allowed for consideration. However, Chairman, Department Procurement Committee reserves the right to invite the bids from multiple combinations of Procurement Methods as stipulated in Chapter III of the Government Procurement Guideline, 2006 to ensure highest competitiveness.

12. **PERFORMANCE BOND/GUARANTEE.**

A successful bidder shall furnish a Performance Bond/Guarantee in the form of "On Demand" & "Unconditional" Bank/Insurance Guarantee for a sum equivalent to 10% of the contract value for every contract that exceeds Rs. 2,000,000.00 or equivalent amount in foreign currency through a recognized Commercial Bank registered in Sri Lanka or through an Insurance Company authorized by the Insurance Board of Sri Lanka to issue such Performance Guarantee for this purpose, **within two weeks from the date of notification of award.** The proceeds of the Performance Bond/Guarantee shall be payable to the Vice Chancellor of the General Sir John Kotelawala Defence University as compensation for any loss resulting from the supplier's failure to complete his performance obligations under the contract. If the contracted supplier fails to deliver the items on time or fails to complete the works as per the agreed contract, **THE TOTAL VALUE OF THE PERFORMANCE BOND/GUARANTEE** will be forfeited. If only partial delivery is made during the agreed contract period, the corresponding value percentage of undelivered quantity from the Performance Bond/Guarantee will be forfeited.

13. **SIGNING OF CONTRACT.**

The notification of award will be transmitted to the successful bidder by post, by fax or e-mail. This notification constitutes the formation of the contract. The successful bidder should submit his written acceptance for the award and performance bond / guarantee (For awards over Rs. 500,000.00 without VAT) within 14 days of receipt of such notification. Upon acceptance of the award and furnishing of the Performance Bond/Guarantee, the successful bidder will have to enter into a formal contract with the Vice Chancellor of the General Sir John Kotelawala Defence University by signing the Contract.

14. **DELIVERY.**

Preference will be given for early delivery. In case of bulk supplies for locally manufactured items, the delivery of **total quantity must be completed within 120 days of signing of contract,** unless mutually agreed for extended delivery period with General Sir John Kotelawala Defence University. **The bidder/s must indicate the proposed delivery schedule in Annex "D".** In the event of placing a purchase order with the successful bidder, the total quantity so ordered must be supplied as one consignment unless part deliveries are agreed upon in the contract. The deliveries not made as per agreed delivery schedule will be considered as bad performances by the suppliers and **no extended delivery period will be authorized.** Under extreme unavoidable conditions too, the Chairman, Department Procurement Committee (Vice Chancellor of the General Sir John Kotelawala Defence University) reserves the right to grant or refuse delivery period extensions only within the current financial year with or without liquidated claim for delayed deliveries and that decision will be final.

15. **LIQUIDATED DAMAGES.**

In case of delivery period extensions requested by the successful bidder, a sum equivalent to 1% of the total value of the delayed supply per delay of one week or part thereof may be deducted from the payment due to the supplier from the General Sir John Kotelawala Defence University as liquidated damages up to the maximum limit of 12% of the total value of delayed supplies.

16. **PAYMENT TERMS FOR LOCALLY DELIVERED ITEMS.**

Payment will be made after acceptance of items which should be subjected to a pre-acceptance inspection/testing by General Sir John Kotelawala Defence University authorities. The delivery made to the General Sir John Kotelawala Defence University should not be considered as quantities taken over by General Sir John Kotelawala Defence University until items are properly accepted after pre-acceptance inspection. Any item that does not conform to the specifications or already approved sample will be rejected & it is the responsibility of the supplier to remove them from General Sir John Kotelawala Defence University stores/premises within 07 working days of such intimation (either verbal or written) at his own cost and replace them with items conforming to specification within one month of such rejection. The bidder shall allow approximately 45 days period of credit from the date of acceptance of items for Account Office, General Sir John Kotelawala Defence University to obtain liquid cash from General Treasury & release the payment.

17. **RIGHTS OF THE PROCUREMENT COMMITTEE.**

The Department Procurement Committee reserve the right to accept or reject whole or part of this tender and their decision will be final. The successful bidders will be notified. Information with regard to rejected or unsuccessful bids will not be communicated.

Thanking You,  
Yours faithfully,



For Vice Chancellor  
General Sir John Kotelawala Defence University

I/We agree to abide by the conditions of tender and undertake to supply the items as per delivery schedule mentioned in the contract, in the event of an order been placed with me/my firm/company as a result of this tender.

..... Signature

..... Name of Signatory

.....Name of the Company/Bidder

Date :- .....

Company seal

**SCHEDULE OF PRICES FOR LOCALLY DELIVERED ITEMS****FORWARDING OF BOQ FOR SUPPLYING AND FIXING OF WIND TURBINE VENTILATORS AND INSTALLATION OF HEAT RESISTANCE FOIL FOR ROOF IN MARINE ENGINEERING WORK SHOP AT KDU****REQUISITION FOR PROCURMENT OF GOOD,WORKS & SERVICES GENERAL SIR JOHN KOTELAWALA DEFENCE UNIVERSITY****REQUIREMENT**

<b>DEPARTMENT:MAINTENANCE SECTION</b>		<b>REFERENCE NO:KDU/Maint/Works/2022 (</b>			
<b>SR NO</b>	<b>DESCRIPTION OF ITEMS</b>	<b>UNIT</b>	<b>Qty</b>	<b>UNIT PRICE</b>	<b>APPROXY COST</b>
	The tenderers are advised examine drawings and visit/inspect the site and surrounding conditions such as supply and storage of materials, employment of labour using of plant/equipment, execution of work etc.No extra claim will be allowed for errors of omissions arising from tenderer failure to satisfy himself. All necessary information could be obtained from maintenance officer at kdu.The cost of such site visit shall be borne by the tenderer.	Note			
	Measurement given in BOQ is approximate and it is the responsibility of the contractor to take actual measurement at site before fabrication.	Note			
	All measurement should be obtained at site properly prior to quote all the work.	Note			
	The bidder has to finish the work as per the clients satisfaction. And all proposed material sample to be attached to his bid.	Note			
	The bidder is compulsory to visit the site on purpose of to select the most suitable materials	Note			
	All payments will be made on measure & pay	Note			
	Bidders should arrange his own accommodation for labourers.	Note			
	Approval to be obtained for a sample of each item from the Engineer prior proceeding all the	Note			
	<b><u>Mandatory requirements</u></b>				
	a) The Bidder shall submit the following details along with the Bid.				
	· Technical details.				
	· Types of material/ product.				
	· Warranty period at least two years & warranty condition.				
	· Country of origin.				
	· Any other remarks.				

S/N	ITEMS	DENO	QTY	PRICE EACH SLRS	TOTAL PRICE
A-01	Supplying and installation of DT-16" wind turbine ventilators to existing roof including fiber base to match with roofing sheet profile. Make- Denko Model – DT 16" Capacity – 1812 CMH Country of origin – Indonesia Rate shall include with all the fixing and transport Charges.	Nos	15		
A-02	Supplying and installation of 8mm thick double side aluminium heat resistance insulation foil to existing roof. Rate shall include with all fixing accessories of foil such as mesh as suitable for site situation and all other required fittings and transport charges.	Sqft	5,292.00		
	TOTAL				
	DISCOUNT				
	TOTAL(AFTER DISCOUNT)				
	VAT %				
	GRAND TOTAL				

1. Country of Manufacture :-.....
2. Brand Name :-.....
3. VAT Registration No :-.....  
(VALUE ADDED TAX PERMANENT REGISTRATION CERTIFICATE /VAT EXEMPTION LETTER  
ISSUED BY DEPARTMENT OF INLAND REVENUE TO BE ATTACHED)
4. Warranty Period:-.....
5. Delivery Schedule :-.....
6. Payment Terms :- **Credit**
7. MOD registered No :-.....
8. Name of the Company/Bidder :- .....
9. Address of the Company/Bidder :-.....
10. E-Mail address of the Company/Bidder :-.....
11. Phone Number of the Company/Bidder :-.....
12. Date :-.....
13. Authorized person Signature of Company/Bidder :-.....
14. Stamp of Company/Bidder :-.....

Company Seal
--------------

SPECIFICATION SHEDULE

EXTRA SPECIFICATION: YES

**SPECIFICATIONS****INDUSTRIAL WIND TURBINE VENTILATOR**



- **16" Diameter** Wind Turbine Ventilator
- Exhaust Capacity of 1,067 CFM at 6 MPH wind velocity.
- Bright Aluminum Vanes – Anodizing Standard Special Grade Japan Inst. Of Standard (JIS) H - 4000 A 1050P, H24
- Stainless-steel shaft, Teflon impregnated Stainless-Steel Ball Bearing
- Square to Round Reducing Adaptor & Flange Base for Mounting Ventilator
  - Neck Size : 16"
  - Base opening : 22"x 22"
  - Flange Base : Customized to the roof angel
  - Height of Adaptor : 24"
- High speed limiting devise
- Weight of Ventilator : 1.5 kg
- Warranty : One year against manufacturing defects.
- County of Origin : Indonesia

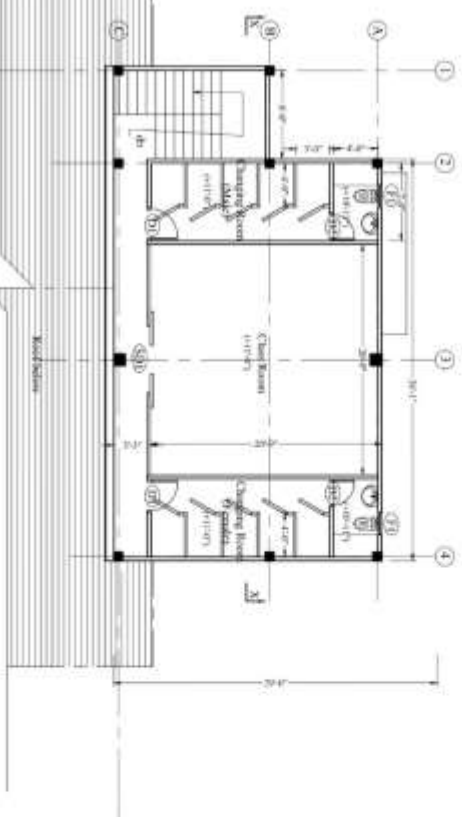
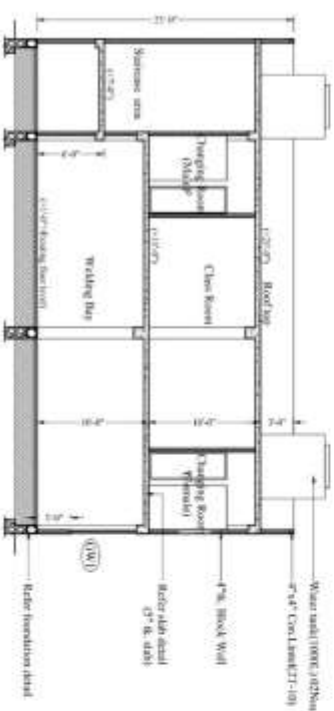
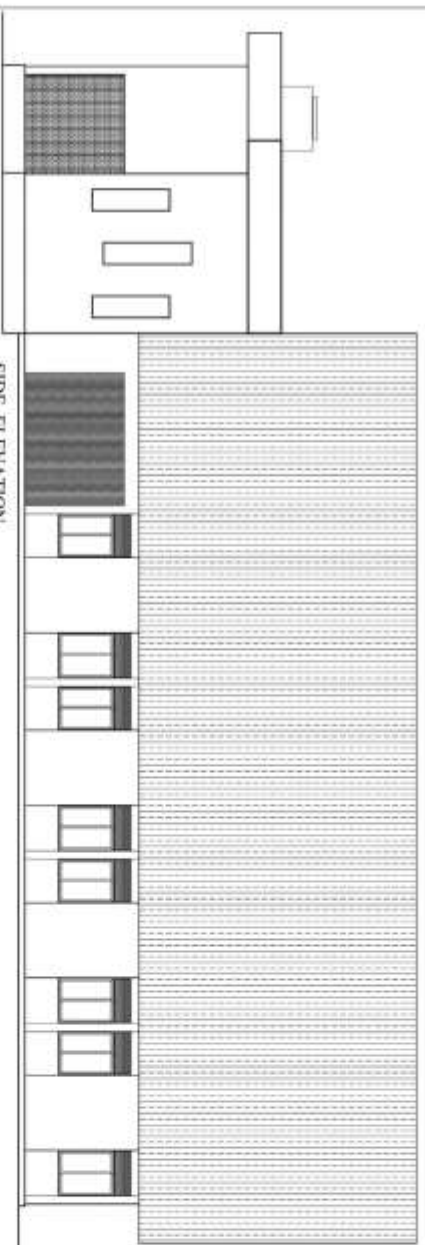



SCHEDULE OF DOORS & WINDOWS (NEW)		MOS.	
TYPE	DESCRIPTION	C.F.	Tax
D1	Aluminum frame composite panel door	01	02
D2	2-4/8-24"	01	02
D3	Aluminum frame composite panel door	01	02
D4	6-8/24-48"	01	01
D5	hinged door	01	01
D6	12-10/48-117"	02	01
D7	hinged door & window (steel)	02	01
D8	hinged door & window (steel)	02	01
D9	hinged door & window (steel)	02	01
D10	hinged door & window (steel)	02	01
D11	hinged door & window (steel)	02	01
D12	hinged door & window (steel)	02	01
D13	hinged door & window (steel)	02	01
D14	hinged door & window (steel)	02	01
D15	hinged door & window (steel)	02	01
D16	hinged door & window (steel)	02	01
D17	hinged door & window (steel)	02	01
D18	hinged door & window (steel)	02	01
D19	hinged door & window (steel)	02	01
D20	hinged door & window (steel)	02	01
D21	hinged door & window (steel)	02	01
D22	hinged door & window (steel)	02	01
D23	hinged door & window (steel)	02	01
D24	hinged door & window (steel)	02	01
D25	hinged door & window (steel)	02	01
D26	hinged door & window (steel)	02	01
D27	hinged door & window (steel)	02	01
D28	hinged door & window (steel)	02	01
D29	hinged door & window (steel)	02	01
D30	hinged door & window (steel)	02	01
D31	hinged door & window (steel)	02	01
D32	hinged door & window (steel)	02	01
D33	hinged door & window (steel)	02	01
D34	hinged door & window (steel)	02	01
D35	hinged door & window (steel)	02	01
D36	hinged door & window (steel)	02	01
D37	hinged door & window (steel)	02	01
D38	hinged door & window (steel)	02	01
D39	hinged door & window (steel)	02	01
D40	hinged door & window (steel)	02	01
D41	hinged door & window (steel)	02	01
D42	hinged door & window (steel)	02	01
D43	hinged door & window (steel)	02	01
D44	hinged door & window (steel)	02	01
D45	hinged door & window (steel)	02	01
D46	hinged door & window (steel)	02	01
D47	hinged door & window (steel)	02	01
D48	hinged door & window (steel)	02	01
D49	hinged door & window (steel)	02	01
D50	hinged door & window (steel)	02	01
D51	hinged door & window (steel)	02	01
D52	hinged door & window (steel)	02	01
D53	hinged door & window (steel)	02	01
D54	hinged door & window (steel)	02	01
D55	hinged door & window (steel)	02	01
D56	hinged door & window (steel)	02	01
D57	hinged door & window (steel)	02	01
D58	hinged door & window (steel)	02	01
D59	hinged door & window (steel)	02	01
D60	hinged door & window (steel)	02	01
D61	hinged door & window (steel)	02	01
D62	hinged door & window (steel)	02	01
D63	hinged door & window (steel)	02	01
D64	hinged door & window (steel)	02	01
D65	hinged door & window (steel)	02	01
D66	hinged door & window (steel)	02	01
D67	hinged door & window (steel)	02	01
D68	hinged door & window (steel)	02	01
D69	hinged door & window (steel)	02	01
D70	hinged door & window (steel)	02	01
D71	hinged door & window (steel)	02	01
D72	hinged door & window (steel)	02	01
D73	hinged door & window (steel)	02	01
D74	hinged door & window (steel)	02	01
D75	hinged door & window (steel)	02	01
D76	hinged door & window (steel)	02	01
D77	hinged door & window (steel)	02	01
D78	hinged door & window (steel)	02	01
D79	hinged door & window (steel)	02	01
D80	hinged door & window (steel)	02	01
D81	hinged door & window (steel)	02	01
D82	hinged door & window (steel)	02	01
D83	hinged door & window (steel)	02	01
D84	hinged door & window (steel)	02	01
D85	hinged door & window (steel)	02	01
D86	hinged door & window (steel)	02	01
D87	hinged door & window (steel)	02	01
D88	hinged door & window (steel)	02	01
D89	hinged door & window (steel)	02	01
D90	hinged door & window (steel)	02	01
D91	hinged door & window (steel)	02	01
D92	hinged door & window (steel)	02	01
D93	hinged door & window (steel)	02	01
D94	hinged door & window (steel)	02	01
D95	hinged door & window (steel)	02	01
D96	hinged door & window (steel)	02	01
D97	hinged door & window (steel)	02	01
D98	hinged door & window (steel)	02	01
D99	hinged door & window (steel)	02	01
D100	hinged door & window (steel)	02	01

### NOTE

- |   |                        |
|---|------------------------|
|  | Existing brick wall    |
|  | 4" x 8" New block wall |
|  | Block filling area     |

- Existing brick wall  
4" thick. New block wall  
16" thick. Block fitting over  
brick fitting over

- Existing brick wall  
4" thick. New block wall  
16" thick. Block fitting over  
brick fitting over

## EXPANSION OF ENGINEERING TRAINING WORK SHOP

TITLE: UPPER FLOOR SECTION & ELEVATION

DATE:- 27/04/2022 SCALE:- 1/8" = 1" DRAWING NO.:- KDU/0400-A/2022

DRAWING BY:- 026826 CPL WUERATHNE DATTD

CHECKED BY: <i>[Signature]</i>	AGREED BY: <i>[Signature]</i>
--------------------------------	-------------------------------

DATE: ..... (Project officer, OCWS)

ACREDITED BY  AACSB

DATE: .....

KOTELAWALA DEFENCE UNIVERSITY



SCHEDULE OF DOORS & WINDOW (NEW)					NO.	
TYPE	SIZE	DESCRIPTION	G.F.	U.F.	Total	
D1	7'-0" x 7'-0"	Aluminium frame composite panel door	-	02	02	
D2	2'-0" x 7'-0"	Aluminium frame composite panel door	08	02	02	
D3	6'-0" x 6'-0"	Iron frame door	08	-	08	
W1	22'-0" x 10'-11"	Iron window (door & window detail)	08	-	08	
W2	8'-11" x 10'-11"	Iron window (door & window detail)	02	-	02	
W3	12'-10" x 6'-0"	Iron window (door & window detail)	08	-	08	
W4	7'-0" x 7'-0"	Aluminium frame glass (door & window detail)	-	02	02	
W5	7'-0" x 7'-0"	Aluminium frame glass window	08	-	08	

NOTE:-

- Existing thick wall
- P.W. New thick wall
- Break filling area

EXPANSION OF ENGINEERING TRAINING WORK SHOP	
TITLE:- GROUND FLOOR LAYOUT	
DATE:- 27/04/2022 SCALE:- 1/8" = 1' DRAWING NO.:- KDU/0400-A3/2022	
DRAWING BY:- 026826 CPL. WIJERATHNE DMTD	
CHECKED BY:- .....	AGREED BY:- .....
DATE:- ..... (Project officer: DCRS)	DATE:- .....
KOTELAWALA DEFENCE UNIVERSITY	





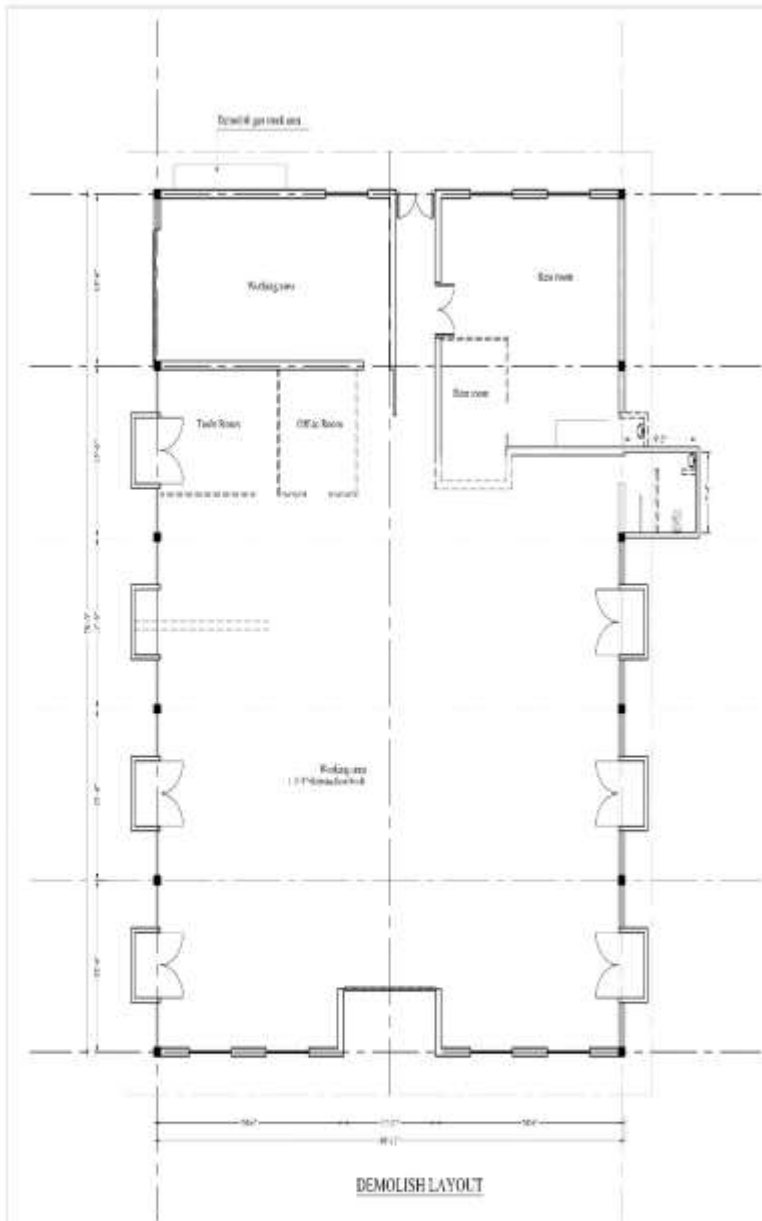

NOTE:-

----- Demolish  
----- Demolish back wall

EXPANSION OF ENGINEERING TRAINING WORK SHOP

TITLE:- DEMOLISH FLOOR LAYOUT

DATE:- 27/04/2022 SCALE:- 1/8" = 1" DRAWING NO:- KDU/0400-A2/2022

DRAWING BY:- 026826 CPL WJERATHNE DMTD

CHECKED BY:-

SIGNED BY:-

DATE:- (Project officer/OCWS)

DATE:-

KOTELAWALA DEFENCE UNIVERSITY

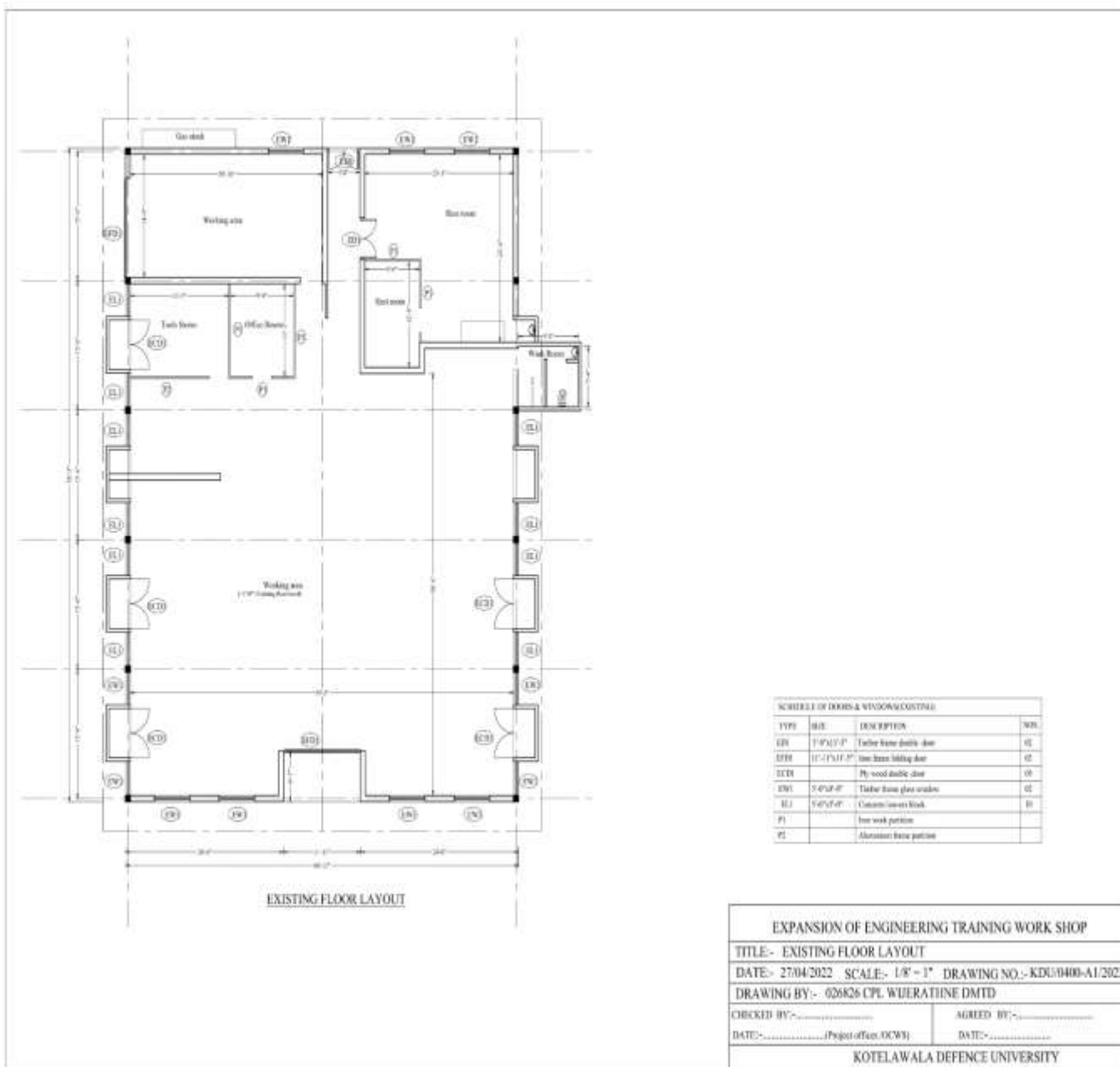

SCHEDULE OF DOORS & WINDOW COSTING			
TYPE	SIZE	DESCRIPTION	NO.
ED	7'-0" x 7'-0"	Timber frame double door	02
EDH	11'-0" x 7'-0"	Timber frame sliding door	02
EDD		Ply wood double door	08
EW	7'-0" x 4'-0"	Timber frame glass window	02
W1	5'-0" x 7'-0"	Concrete/wooden block	01
P1		Iron work partition	
P2		Aluminium frame partition	

#### EXPANSION OF ENGINEERING TRAINING WORK SHOP

TITLE:- EXISTING FLOOR LAYOUT

DATE:- 27/04/2022 SCALE:- 1/8" = 1' DRAWING NO.:- KDU/0400-A1/2022

DRAWING BY:- 026826 CPL WUERATHINE DMTD

CHECKED BY:-

AGREED BY:-

DATE:- (Project Officer, OCWS)

DATE:-

KOTELAWALA DEFENCE UNIVERSITY

**SPECIMEN FORM OF BID SECURITY**

By this Bond we ..... (hereinafter called "the Bidder") and We (name of bank or insurance company) whose registered office is at ..... (hereinafter called "the Surety") are held and firmly bound onto ..... (hereinafter called the Authority") in the sum of ..... for the payment of which sum the Bidder and the Surety bind themselves their successors and assigns jointly and severally by those presents.

Whereas the authority has invited the Tender and other persons to compete tenders in similar terms for the supply of ..... and to submit the same for the consideration of the Authority, and the Bidder proposes to submit to the Authority a Bid (hereafter called "the Bid") in accordance with such invitation, the Bond shall provide security to the Authority that the Bidder will honour certain obligations to be undertaken by him in the Tender in accordance with the following conditions.

**Now the Conditions of this Bond are:**

- a. That it shall remain in full force and effect until the earliest of
  - i. (Date), being ( ) days from (submission date), the date stipulated by the Authority for the submission of tenders, or any prolongation of such date above notified to the Authority by the Bidder and the Surety in writing.
  - ii. In the event of acceptance of the Tender by the Authority, the date upon which the Bidder provides a performance security to the Authority in accordance with the terms of the contract thereby made between them, or
- b. Subject to this Bond being in full force and effect, the Surety shall pay the full amount specified in this Bond upon receipt of first written demand from the Authority stating that
  - i. The Bidder has withdrawn his Tender during the validity of this Bond, or
  - ii. The Bidder has failed to provide a performance security to the Authority in accordance with the terms of the tender within 14 days from receipt of intimation of award of the Tender.

No alteration in the terms of the Tender, nor any forbearance or forgiveness in or in respect of neither any matter or thing concerning the Tender on the part of the Authority, nor any objection from the bidder shall in any way release the Surety from any liability under this Bond.

The benefit of this Bond shall not be assignable by the Authority and upon its ceasing to be in full force and effect the Authority shall return the same to the Bidder.

This Bond shall be governed by the laws of Sri Lanka

I executed as a deed on this( ) day of( ) 20 ( )

For and on behalf of the Bidder

-----  
-----

Signed by -----

In the capacity of -----

and by -----

In the capacity of -----

Seal (where applicable)

For and on behalf of the Surety

-----  
-----

Signed by -----

In the capacity of -----

and by -----

In the capacity of -----

Seal (where applicable)

**DELIVERY SCHEDULE**

(IT IS MANDATORY TO FILL THE FOLLOWING SCHEDULE BY THE BIDDER) TENDER

NO :

ITEM : ..... QTY :

.....

DURATION	QTY
EX STOCK QTY (WITHIN 01 WEEK)	
01MONTH	
02 MONTHS	
03 MONTHS	
04 MONTHS	
<b>TOTAL</b>	

NAME OF THE BIDDER : .....

SIGNATURE OF BIDDER : .....

DATE : .....

COMPANY SEAL



