

1. FOR GENERAL NOTES, KEY TO SYMBOLS, OTHER NOTATIONS, KEY TO FINISHES, ABBREVIATIONS AND SPECIAL NOTES REFER ORG. NO. C1607ARU/AR/PS/0
 2. THIS DRAWING IS TO BE READ IN CONJUNCTION WITH ORG. NO. C1607ARU/AR/DE-28 OTHER RESPECTIVE ARCHITECTURAL DRAWINGS.

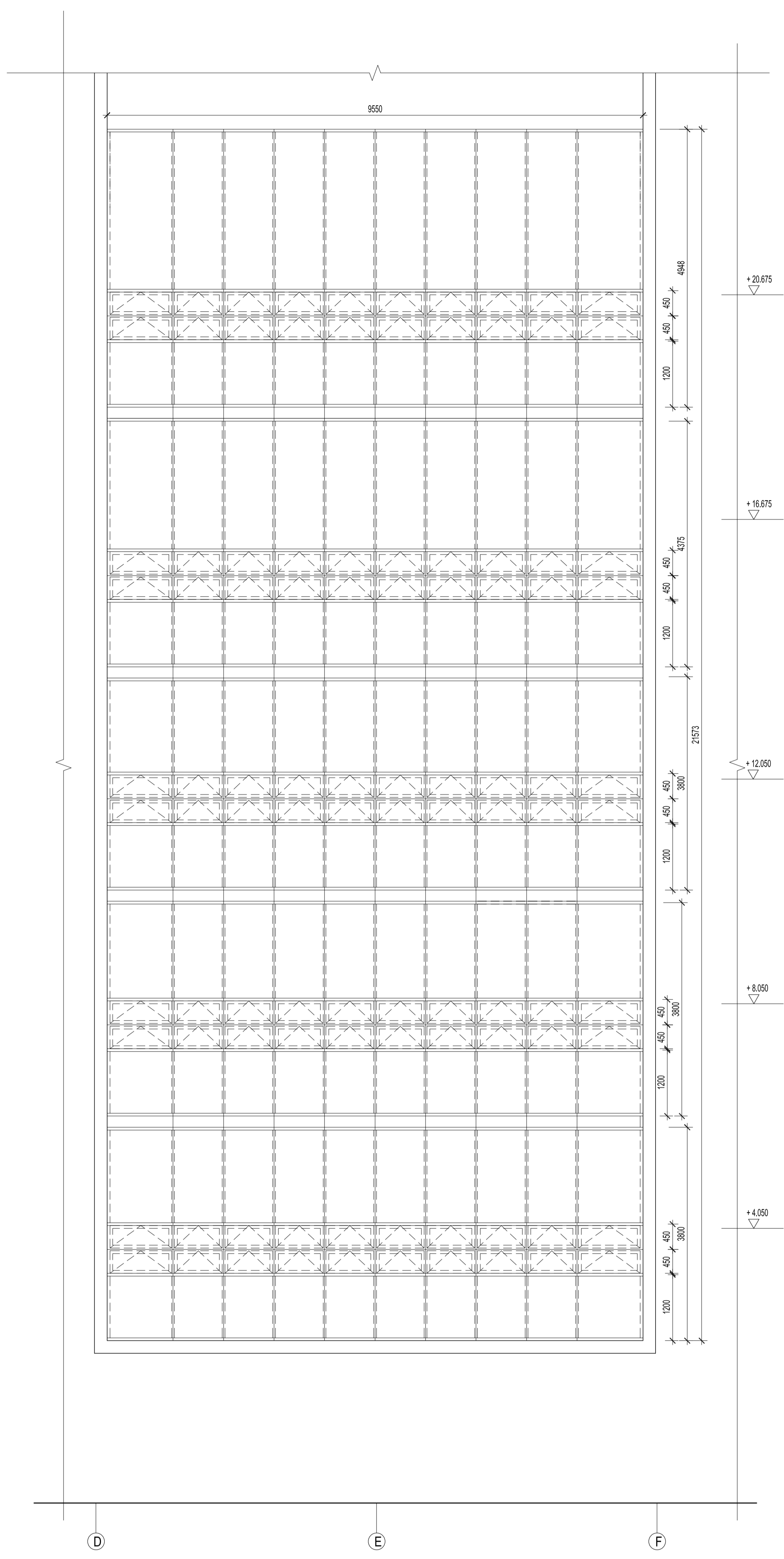

VIEW - A
SCALE 1:50

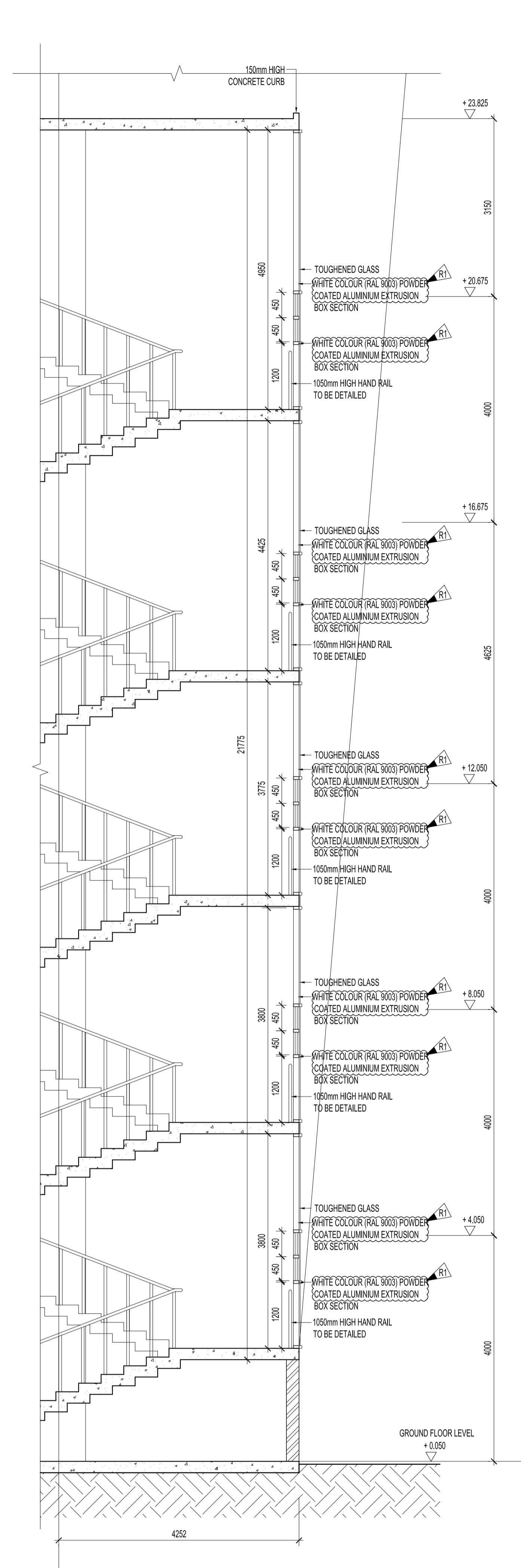

SECTION - 1
SCALE 1:50

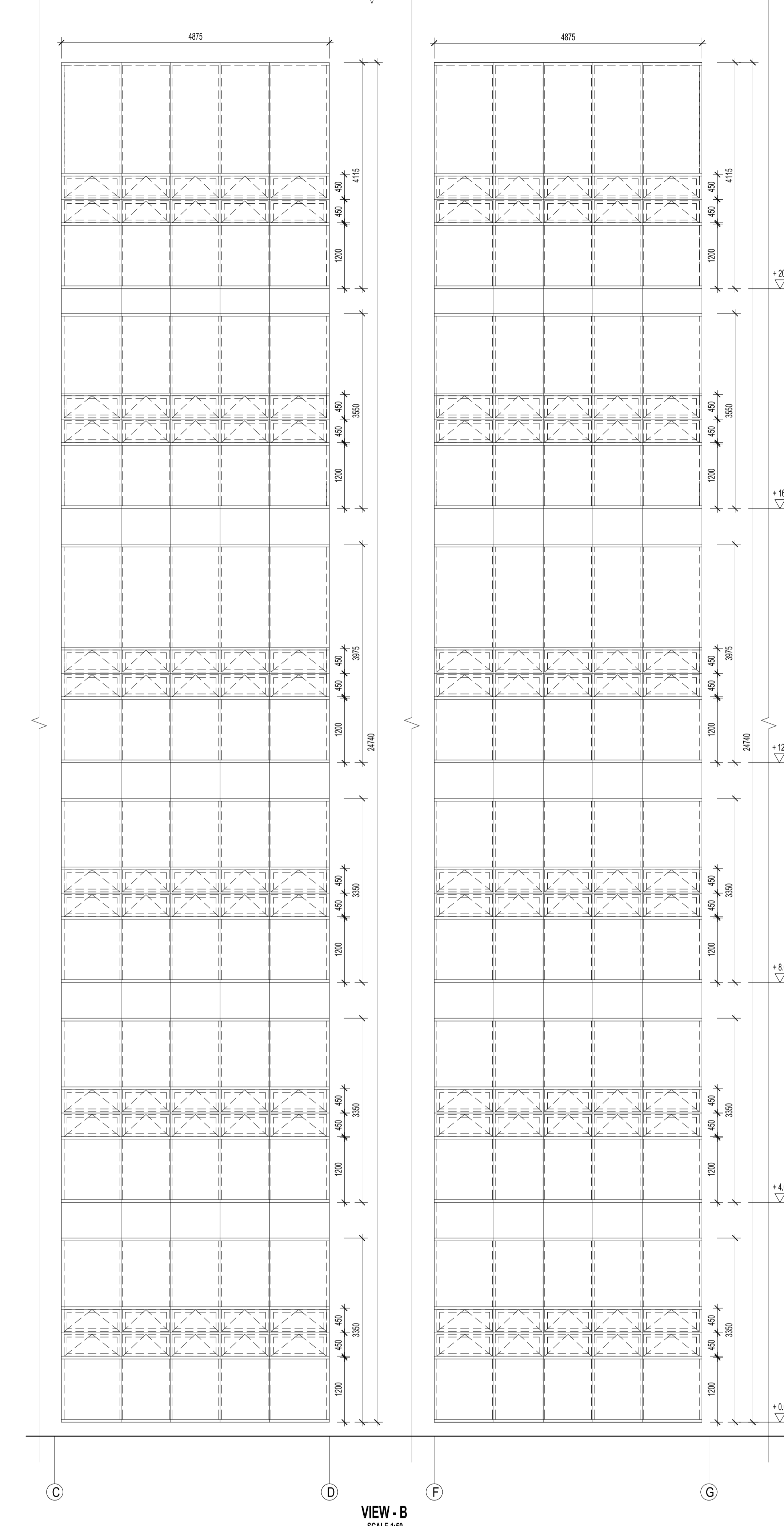

VIEW - B
SCALE 1:50

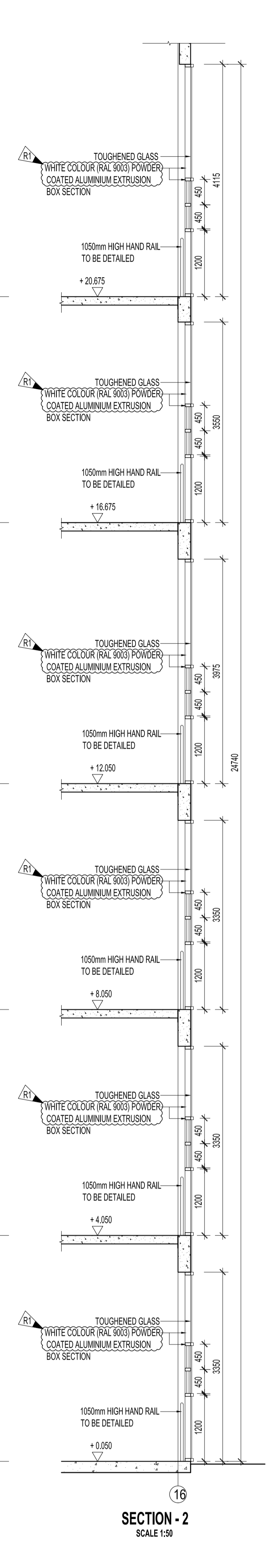

SECTION - 2
SCALE 1:50

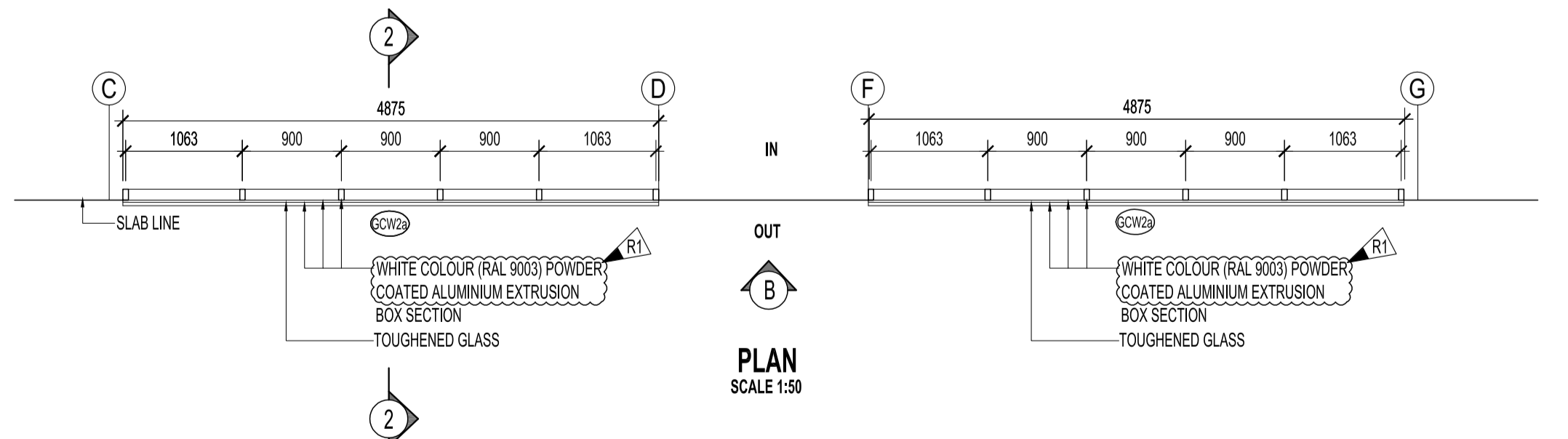

PLAN
SCALE 1:50

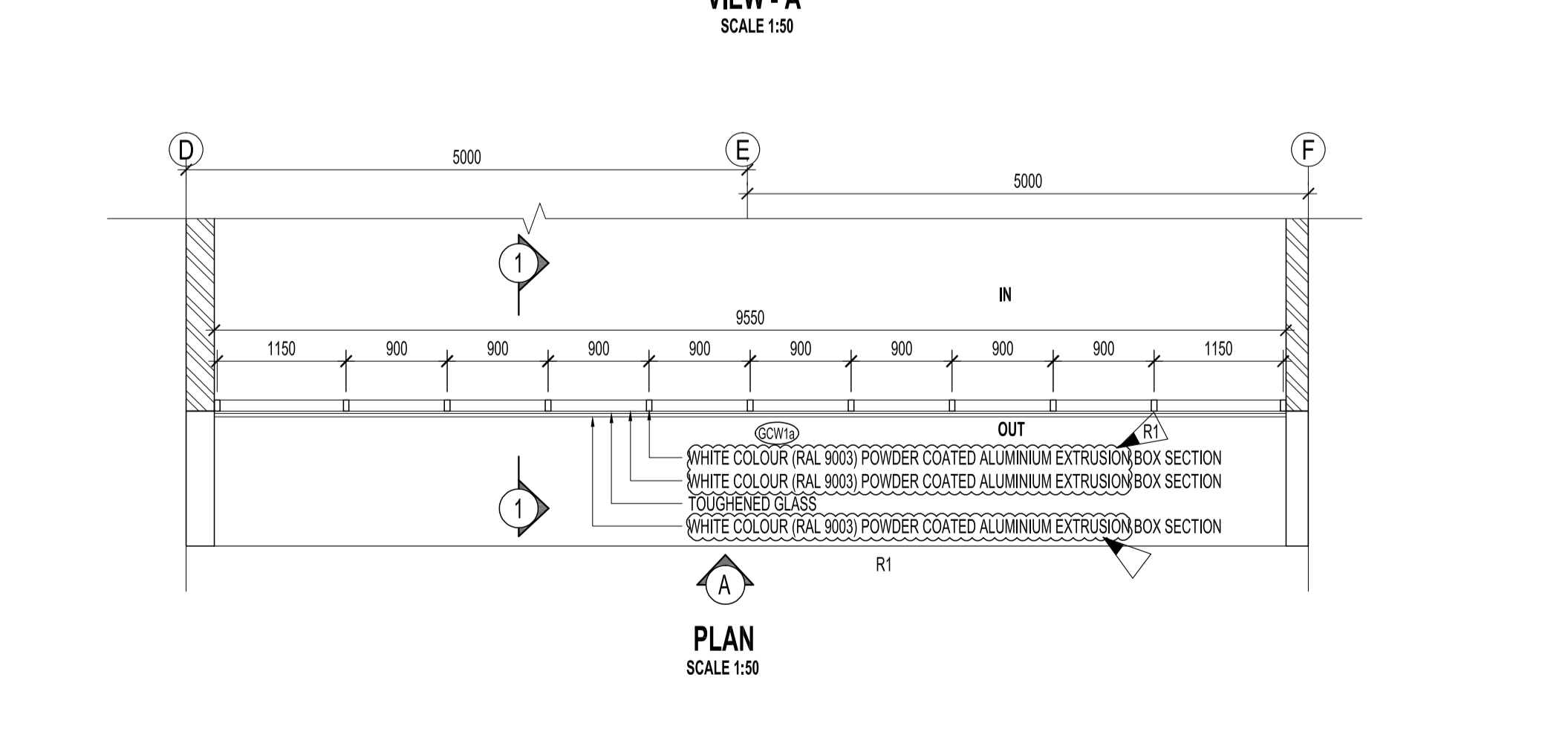

PLAN
SCALE 1:50

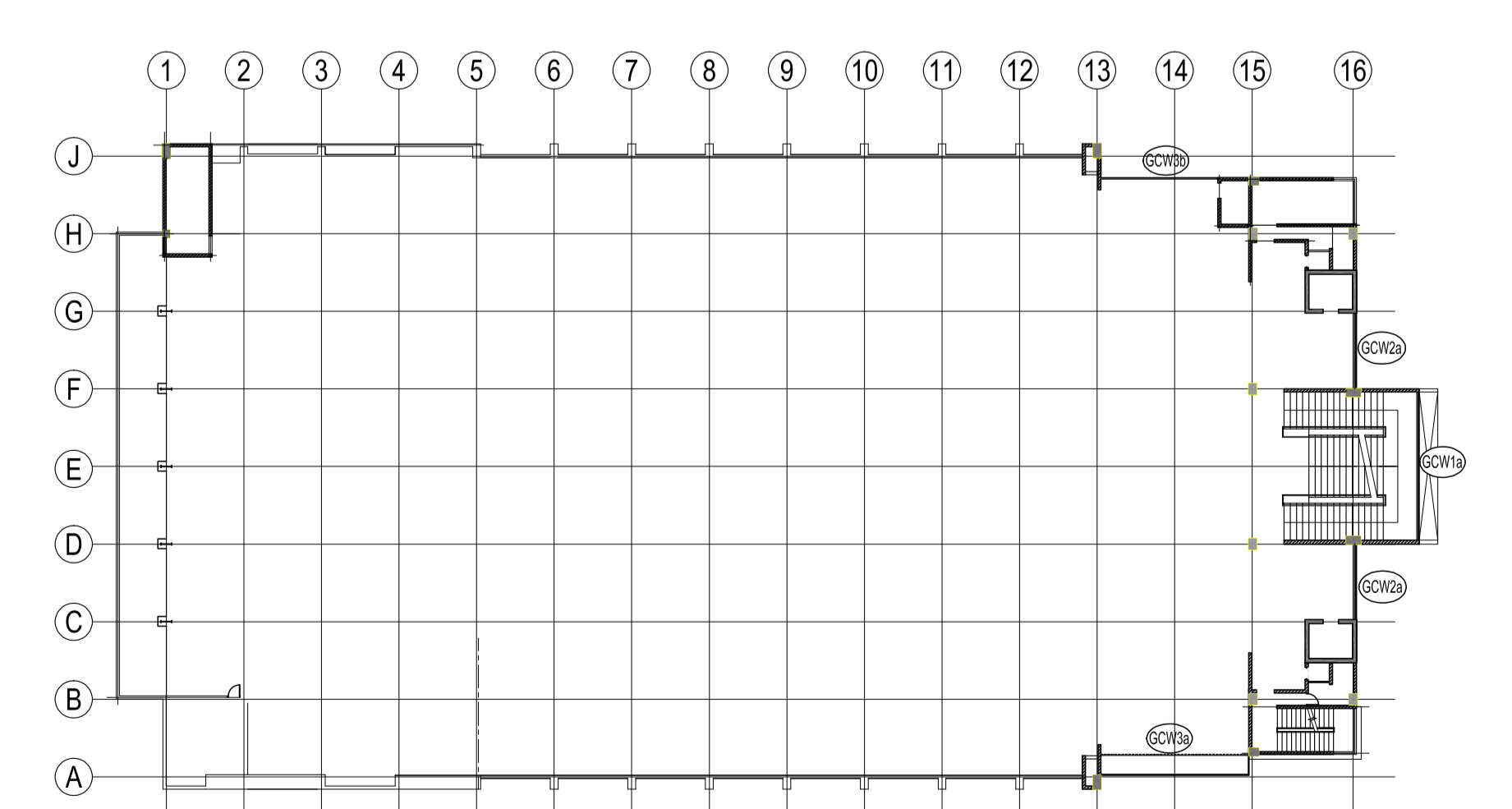

KEY PLAN (PLAN AT LEVEL + 16.675)
SCALE 1:50

* THIS DRAWING IS SUPERSEDED BY DRAWING NO. C1607ARU/AR/DE-28 DATED 25.11.2021.

Design Review & Detail

cecb CENTRAL ENGINEERING CONSULTANCY BUREAU

Head Office
415, Bauzshakha Mawatha,
Colombo-07, Sri Lanka
Tel. 0094-11-2668800, Fax. 0094-11-2667389
E-Mail: ceceb@cecb.lk

Project office
UNIT ARCHITECTURAL UNIT
Tel. 011 2668800, 011 2668839
Fax. 011 2668661
E-mail: cecebark@gmail.com

DG5
The Design Group Five
International (Pvt) Ltd
Chartered Architects and Engineers
3, Anderson Road, Colombo 10, Sri Lanka & www.dg5.lk

THE DEMOCRATIC SOCIALIST REPUBLIC OF SRI LANKA
GENERAL SIR JOHN KOTHALAWALA DEFENCE UNIVERSITY

Project	DESIGN, CONSULTANCY & SUPERVISION ON REMAINING CONSTRUCTION WORKS OF KDU
Tb#	DETAIL OF TEMPERED GLASS

Rev.	Date	Desc.	Drawn	Chk'd	App'd	Rev.	Date	Desc.	Drawn	Chk'd	App'd
R1	28.08.2023	AM/N/A	CHANGES AS SHOWN CLOUD								

Checked	A.M.N.	SIGNED	SIGNED
Approved	A.D.C.	SIGNED	Recommended - DGM/Arch
Drawn	B.E.P.F.	SIGNED	SIGNED
Checked	Y.G.R.	SIGNED	Approved - AGM/Arch
Submitted	Y.G.R.	SIGNED	Scale: 1:50 Date: 19.05.2023
Sheet Size	A0	CAD File:	FIARCHINDU
Drawing No.	C1607ARU/AR/DE-28	Rev. No.	R1

CON.